

The Courses up Etc
Creek are N 86 W 62
S 59 W 116
N 44 W 108
In all 286 2/3.

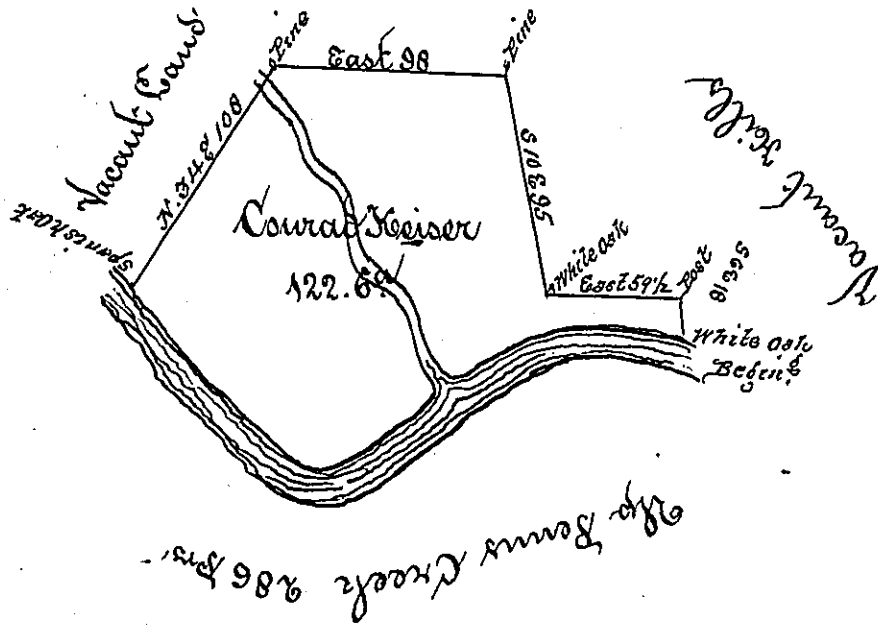

The Draught of a Tract of Land called _____ situate in Duffalo Township North
umberland County containing one Hundred and twenty two Acres and one Hundred and nine
perches with the usual allowance of six acres per Cent for Roads Surveyed the 21st day of Decem^r
Anno Domini 1772 in pursuance of an Order of Survey to Conrad Keyser bearing date at Phil
ada the 3 day of April Anno Domini 1769 & Numbered 219 2

To John Lukens Esq^r Sur^r Gen^l of }
the Province of Pennsylvania }

of Wm^m H. Backay D.S.

IN TESTIMONY that the above is a copy of the original remaining on file in
the Department of Internal Affairs of Pennsylvania, made
conformably to an Act of Assembly approved the 16th day of
February, 1833, I have hereunto set my Hand and caused
the Seal of said Department to be affixed at Harrisburg,
this Seventh day of November 1899.

James W. Latta
Secretary of Internal Affairs.